

MONUMENT RECORD
State of Indiana - County of Monroe

Section: 23

Township: 8 North

Range: 1 East

Corner ID: Sa Cr U-17

Monument Description & Remarks: Found Sandstone monument with "+" at SE corner of section.
 Monument measured 0.60'(h) x 0.68'(l) x 0.68'(w). Trees painted to the north and east; line flagged to the west.

References On File: Las-Ell Minor Subdivision survey drawing prepared by Norman Hiselman, R.L.S.

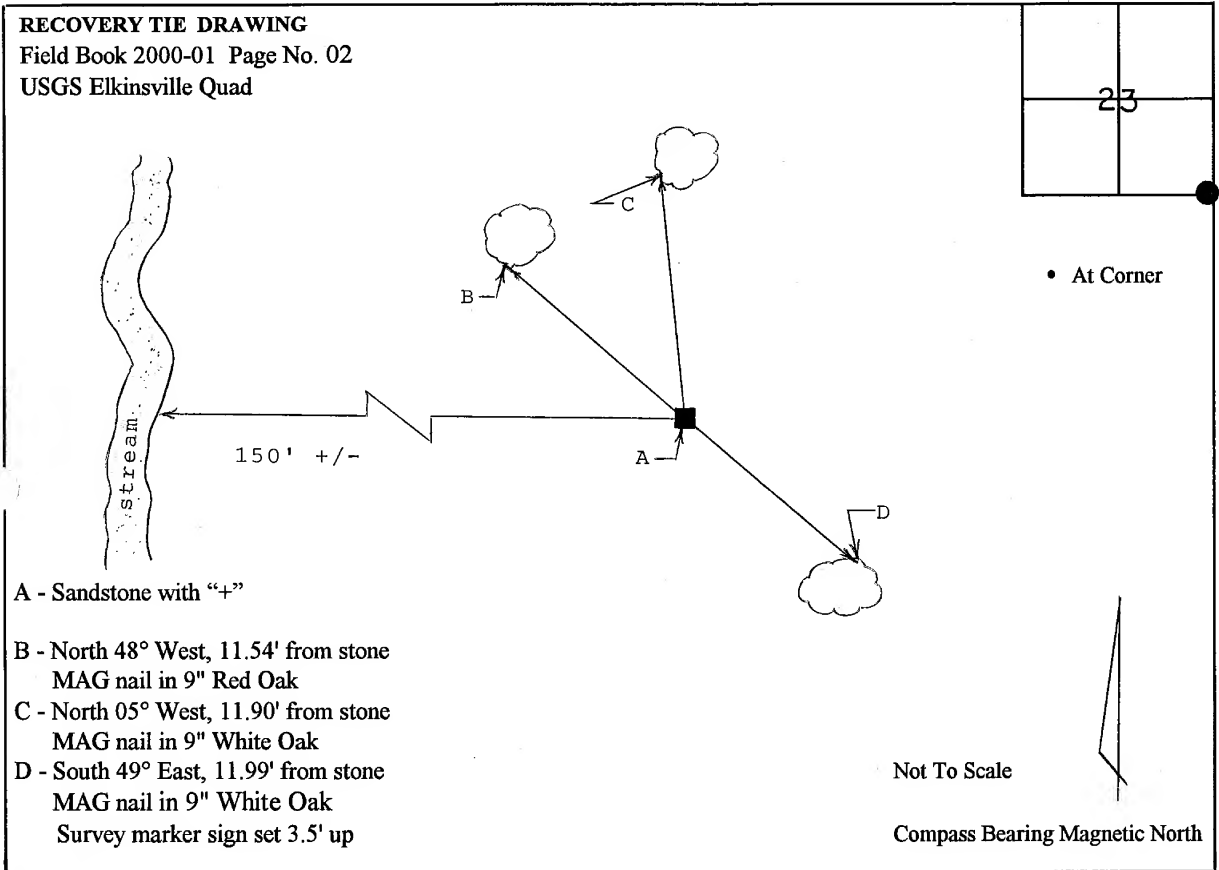

I, Kevin P. Enright, Monroe County Surveyor, hereby certify that this document was prepared under my direction in accordance with the provisions of Section 36-2-10 of the Indiana Code; and the above data is given under my hand and seal this 12th day of January, 2000.

Kevin P. Enright

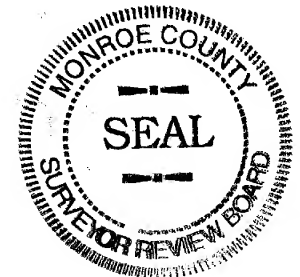

Administered by the Monroe County Surveyor Review Board

Date: 5-24-00

Index: R-21 Corner: NE COR. S. 26 LAND CORNER RECORD

169 SAC 0-17
 State of Indiana
 Hoosier National Forest
 Monroe County

Range: 8 N Range: 1 E Section: 26 2nd P.M.

EXISTING SURVEYS

Original Government Survey

Original Survey Evidence Found

Year Surveyed:	1814	By:	Arthur Henrie	Date of Search:	Nov. 2002	By:	E.D., D.K.
Original Monument:	wood post			Monument Found:	none		
Species	Diameter	Bearing	Distance	Species	Diameter	Bearing	Distance
W. OAK	20	N 23 W	15L = 9.9'	none			
Beech	7	S 25 E	18L = 11.88'				

Subsequent Corner Restoration

Evidence of Subsequent Corner Restoration Found

Where Filed or	MONROE County Survey Book 2	Year	2002	By:	E.D., D.K.
Recorded:	MONUMENT RECORDS	Searched:		Monument Found:	Found as described in 2000 monument record
Book:	M. C. Surveyor	Page:	Corner 1D: SAC 0-17	Date:	5-24-2000
Monument Set:	fd. sandstone with "4" stone is 8"x8"x7" tall				

Species	Diameter	Bearing	Distance	Species	Diameter	Bearing	Distance
MAG nail in Red Oak	9"	N 48° W	11.54'	} all found as described			
" " " White Oak	9"	N 05° W	11.90'				
" " " "	9"	S 49° E	11.99'				

OTHER EVIDENCE

Describe corner loc. relative to nearby features & dir. to corner location; note fences, roads, etc.	Sketch of Monument
N-S creek is 150' ± West of stone. stone marked by Indiana Department of Natural Resources boundary signs N. & E. of the stone. stone is firm in ground	

PERPETUATION RECORD

Monument: Describe new monument set or work done to perpetuate/preserve the existing monument/position.
set survey marker post S. side of stone Jan. 9, 2003

Corner Diagram	Accessories: Describe new BTs & witness objects established to perpetuate existing evidence.
NE COR. Sec. 26	10" OAK N 52 W 11.7' to center tree, blazed, scribed BT 4 1/2" OAK N 54 E 10.8' " " " " " " , painted red 4" Beech S 23 W 8.0' " " " " " " no red band
Corner Recordation:	Certificate Prepared:
Filed and Recorded in County records:	Date:
Book:	Page:
Section: 26	Geodetic Coordinates: Lat./N. 37° 06' 16.9704 Long./E. 86° 22' 09.1317
Edited By: BTR	Date Created: 2/2003